

THORNBERRY CREEK ESTATES

Located in part of the Southeast One-quarter of the Southeast One-quarter, and in part of the Southwest One-quarter of the Southeast One-quarter, and in part of Government Lots 13 - 16, all being in Section 13, and in part of the Northwest One-quarter of the Northwest One-quarter, and in part of the Northeast One-quarter of the Northwest One-quarter of Section 24, Township 24 North, Range 19 East, Town of Hobart, Brown County, Wisconsin.

See Affidavit
1995 J 25191 I 21
SEE AFFIDAVIT
(1995) J 25191 I 47
See Order See Order
1711291 (1999) 165093 (1999)

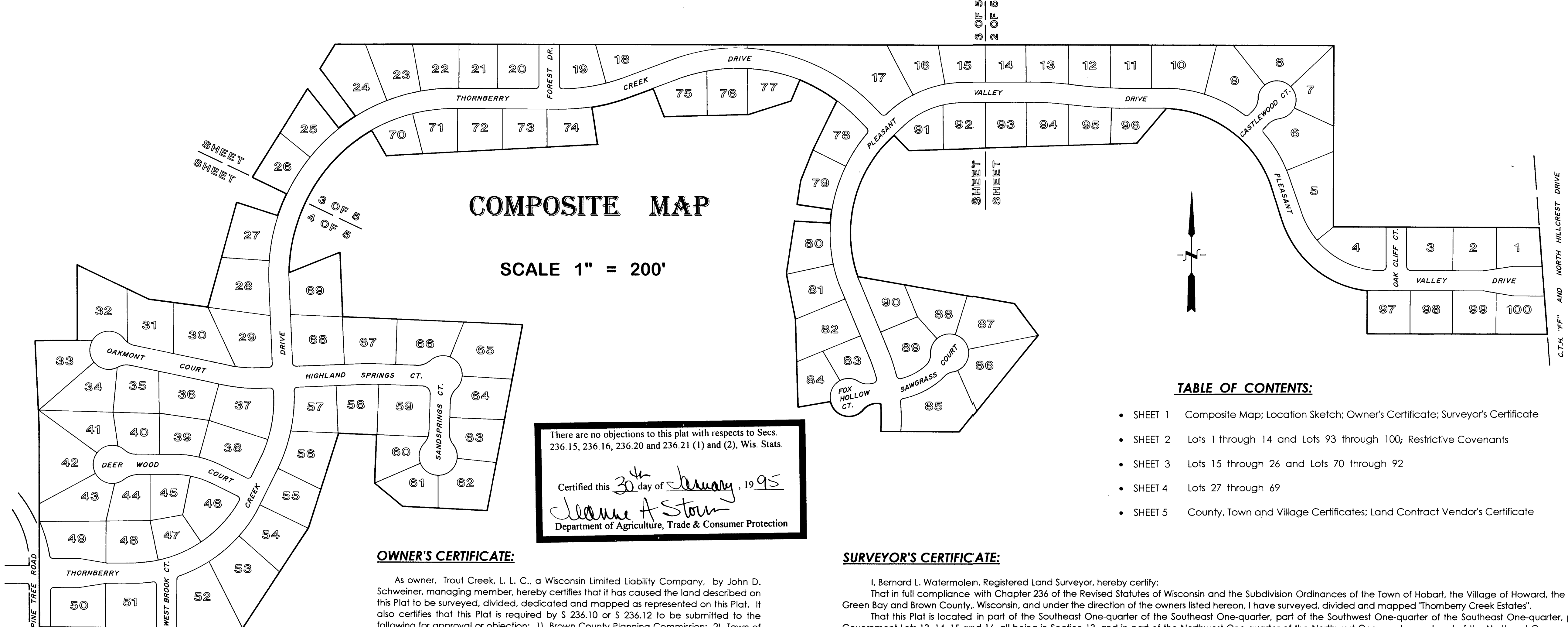

COMPOSITE MAP

SCALE 1" = 200'

There are no objections to this plat with respects to Secs. 236.15, 236.16, 236.20 and 236.21 (1) and (2), Wis. Stats.
Certified this 30th day of January, 1995
Deanne A. Storn
Department of Agriculture, Trade & Consumer Protection

TABLE OF CONTENTS:

- SHEET 1 Composite Map; Location Sketch; Owner's Certificate; Surveyor's Certificate
- SHEET 2 Lots 1 through 14 and Lots 93 through 100; Restrictive Covenants
- SHEET 3 Lots 15 through 26 and Lots 70 through 92
- SHEET 4 Lots 27 through 69
- SHEET 5 County, Town and Village Certificates; Land Contract Vendor's Certificate

OWNER'S CERTIFICATE:

As owner, Trout Creek, L. L. C., a Wisconsin Limited Liability Company, by John D. Schweiner, managing member, hereby certifies that it has caused the land described on this Plat to be surveyed, divided, dedicated and mapped as represented on this Plat. It also certifies that this Plat is required by § 236.10 or § 236.12 to be submitted to the following for approval or objection: 1) Brown County Planning Commission; 2) Town of Hobart; 3) Village of Howard; 4) City of Green Bay; 5) Department of Agriculture, Trade and Consumer Protection.

John D. Schweiner
Trout Creek, L.L.C.
a Wisconsin Limited Liability Company
by John D. Schweiner, Managing Member

STATE OF WISCONSIN)
) SS.
COUNTY OF BROWN)

Personally came before me this 16th day of April, 1995, the above named Trout Creek, L.L.C., a Wisconsin Limited Liability Company, by John D. Schweiner, managing member, to me known to be the person who executed the foregoing instrument and acknowledged the same.

James Hoff My Commission expires 11/22/98
Notary Public
Brown County, Wisconsin

SURVEYOR'S CERTIFICATE:

I, Bernard L. Watermolen, Registered Land Surveyor, hereby certify:
That in full compliance with Chapter 236 of the Revised Statutes of Wisconsin and the Subdivision Ordinances of the Town of Hobart, the Village of Howard, the City of Green Bay and Brown County, Wisconsin, and under the direction of the owners listed herein, I have surveyed, divided and mapped "Thornberry Creek Estates".
That this Plat is located in part of the Southeast One-quarter of the Southeast One-quarter, part of the Southwest One-quarter of the Southeast One-quarter, part of Government Lots 13, 14, 15 and 16, all being in Section 13, and in part of the Northwest One-quarter of the Northwest One-quarter, and part of the Northeast One-quarter of the Northwest One-quarter of Section 24, Township 24 North, Range 19 East, Town of Hobart, Brown County, Wisconsin, described as follows:
Commencing at the Southwest corner of Section 13, said corner also being the Point of Beginning; thence N 2°-04'-53" W 296.38 feet; thence S 89°-34'-21" E 144.74 feet; thence N 0°-26'-39" E 260.51 feet; thence S 64°-15'-30" E 272.82 feet; thence S 81°-55'-30" E 205.87 feet; thence N 15°-58'-10" E 373.22 feet; thence S 71°-21'-45" E 149.89 feet; thence 80.43 feet along the Arc of a 635.00 foot Radius Curve to the Right, the Chord of which bears N 22°-15'-59" E 80.38 feet; thence N 64°-06'-18" W 131.88 feet; thence N 32°-38'-16" E 361.74 feet; thence S 37°-43'-39" E 173.59 feet; thence 69.98 feet along the Arc of a 635.00 foot Radius Curve to the Right, the Chord of which bears N 55°-25'-48" E 69.95 feet; thence N 36°-07'-36" W 204.48 feet; thence N 32°-38'-16" E 98.04 feet; thence S 89°-28'-18" E 1,553.89 feet; thence S 89°-34'-39" E 1,317.55 feet; thence S 89°-19'-00" E 562.36 feet; thence S 0°-41'-10" W 618.85 feet; thence S 89°-19'-00" E 709.08 feet; thence S 04°-07'-10" E 319.62 feet; thence S 1°-15'-24" E 45.57 feet; thence N 89°-31'-42" W 619.53 feet; thence N 0°-40'-54" E 150.69 feet; thence 392.58 feet along the Arc of a 345.00 foot Radius Curve to the Right, the Chord of which bears N 50°-58'-30" W 371.74 feet; thence N 18°-22'-34" W 135.51 feet; thence 477.88 feet along the Arc of a 385.00 foot Radius Curve to the Left, the Chord of which bears N 53°-56'-07" W 447.79 feet; thence S 39°-17'-24" W 184.31 feet; thence N 89°-34'-09" W 760.00 feet; thence N 44°-03'-04" W 72.30 feet; thence S 45°-56'-56" W 27.43 feet; thence 502.78 feet along the Arc of a 440.00 foot Radius Curve to the Left, the Chord of which bears N 13°-12'-48" W 475.87 feet; thence S 79°-37'-22" E 545.76 feet; thence S 35°-29'-04" E 134.31 feet; thence S 39°-31'-24" W 425.26 feet; thence N 89°-28'-40" W 269.70 feet; thence 85.52 feet along the Arc of a 515.00 foot Radius Curve to the left, the Chord of which bears N 1°-09'-06" E 85.42 feet; thence 19.97 feet along the Arc of a 12.00 foot Radius Curve to the Left, the Chord of which bears N 51°-17'-11" W 17.75 feet; thence S 81°-01'-58" W 8.78 feet; thence 45.06 feet along the Arc of a 65.00 foot Radius Curve to the Left, the Chord of which bears S 61°-10'-31" W 44.16 feet; thence 146.43 feet along the Arc of a 65.00 foot Radius Curve to the Right, the Chord of which bears N 74°-08'-36" W 117.37 feet; thence S 80°-23'-26" W 115.22 feet; thence N 01°-15'-36" W 300.92 feet; thence N 10°-48'-31" W 157.64 feet; thence N 9°-14'-25" E 184.27 feet; thence S 86°-01'-30" E 124.34 feet; thence 46.19 feet along the Arc of a 510.00 foot Radius Curve to the Right, the Chord of which bears N 6°-34'-12" E 46.17 feet; thence N 80°-50'-09" W 121.67 feet; thence N 9°-14'-25" E 81.71 feet; thence N 23°-06'-24" E 114.15 feet; thence N 26°-22'-05" E 187.85 feet; thence 148.24 feet along the Arc of a 565.00 foot Radius Curve to the Left, the Chord of which bears N 60°-04'-21" W 147.82 feet; thence S 22°-24'-39" W 79.02 feet; thence S 72°-40'-00" W 156.23 feet; thence S 88°-49'-18" W 287.22 feet; thence N 19°-54'-38" W 106.41 feet; thence S 70°-05'-22" W 95.35 feet; thence 127.39 feet along the Arc of a 635.00 foot Radius Curve to the Right, the Chord of which bears S 75°-50'-12" W 127.18 feet; thence S 8°-24'-57" E 131.19 feet; thence S 87°-25'-53" W 729.19 feet; thence N 29°-10'-31" W 100.25 feet; thence 590.94 feet along the Arc of a 565.00 foot Radius Curve to the Left, the Chord of which bears S 30°-52'-55" W 564.03 feet; thence N 68°-59'-45" E 186.93 feet; thence S 2°-03'-14" E 220.85 feet; thence S 87°-02'-10" E 621.78 feet; thence S 11°-12'-23" W 650.63 feet; thence N 86°-37'-11" W 293.02 feet; thence N 49°-39'-29" W 125.37 feet; thence N 2°-44'-41" E 166.02 feet; thence N 87°-17'-40" W 131.95 feet; thence S 18°-05'-35" W 343.47 feet; thence S 33°-48'-46" W 412.05 feet; thence N 89°-17'-16" W 700.29 feet; thence N 0°-20'-46" E 688.31 feet to the Point of Beginning. Parcel contains 3,379,486 square feet (77.58 acres), more or less.
That this Plat is a correct representation of the exterior boundaries and the subdivision of said described parcel.

Dated this 6th day of December, 1994.
Bernard L. Watermolen
Bernard L. Watermolen S-909



Revised this 18th day of May, 1995.

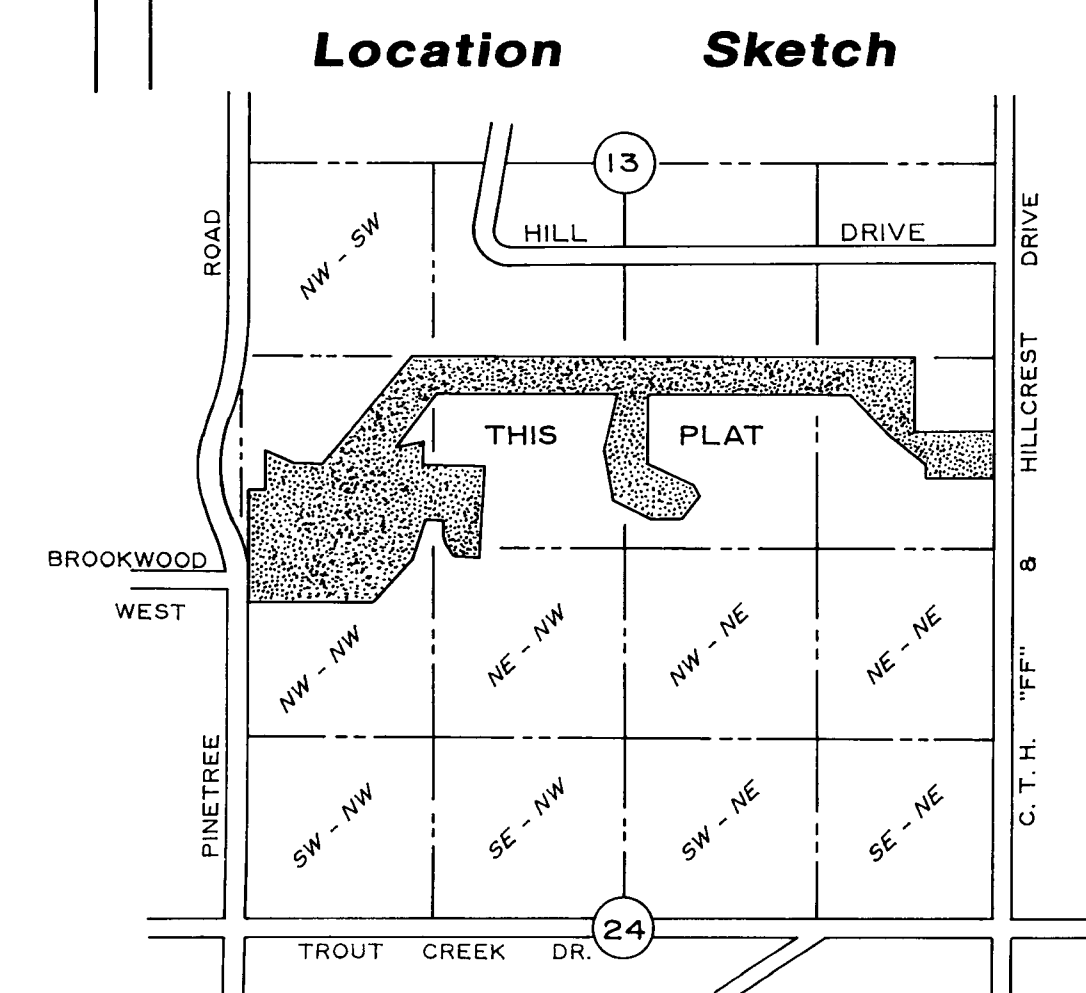

SOUTH 1/2 OF SECTION 13,
NORTH 1/2 OF SECTION 24,
TOWNSHIP 24 NORTH,
RANGE 19 EAST,
TOWN OF HOBART,
BROWN COUNTY, WISCONSIN.

THORNBERRY CREEK ESTATES

Located in part of the Southeast One-quarter of the Southeast One-quarter, and in part of the Southwest One-quarter of the Southeast One-quarter, and in part of Government Lots 13 - 16, all being in Section 13, and in part of the Northwest One-quarter of the Northwest One-quarter, and in part of the Northeast One-quarter of the Northwest One-quarter of Section 24, Township 24 North, Range 19 East, Town of Hobart, Brown County, Wisconsin.

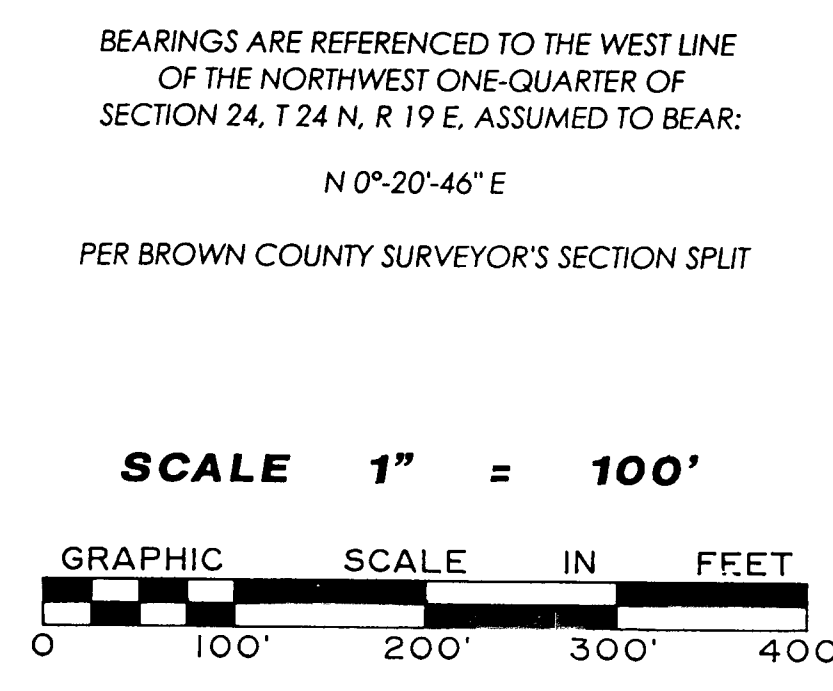
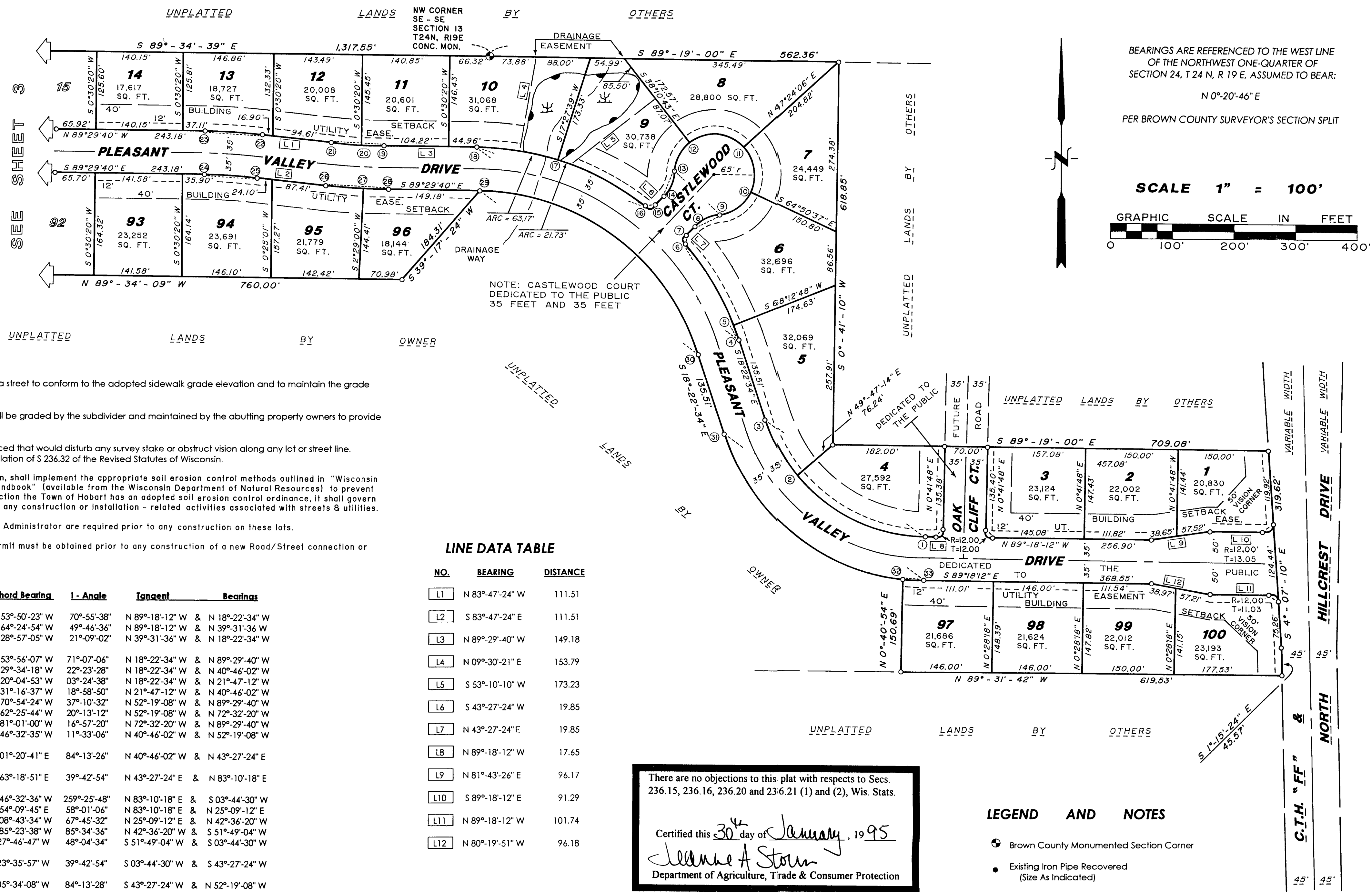

RESTRICTIVE COVENANTS:

- Each lot owner shall grade the property abutting a street to conform to the adopted sidewalk grade elevation and to maintain the grade elevation for future sidewalks.
- The land on all side and rear lot lines of all lots shall be graded by the subdivider and maintained by the abutting property owners to provide for adequate drainage of surface water.
- No poles, pedestals or buried cable are to be placed that would disturb any survey stake or obstruct vision along any lot or street line. A disturbance of a survey stake by anyone is a violation of S 236.32 of the Revised Statutes of Wisconsin.
- The property owners, at the time of construction, shall implement the appropriate soil erosion control methods outlined in "Wisconsin Construction Site Best Management Practice Handbook" (available from the Wisconsin Department of Natural Resources) to prevent soil erosion. However, if at the time of construction the Town of Hobart has an adopted soil erosion control ordinance, it shall govern over this requirement. This provision applies to any construction or installation - related activities associated with streets & utilities.
- Land use permits from the Brown County Zoning Administrator are required prior to any construction on these lots.
- A Brown County Highway Department access permit must be obtained prior to any construction of a new Road/Street connection or Driveway to a County Trunk Highway.

CURVE DATA TABLE

Number	Lot	Arc	Radius	Chord	Chord Bearing	I - Angle	Tangent	Bearings
1 - 3	-	340.43	275.00	319.11	N 53°-50'-23" W	70°-55'-38"	N 89°-18'-12" W & N 18°-22'-34" W	
1 - 2	4	238.91	275.00	231.47	N 64°-24'-54" W	49°-46'-36"	N 89°-18'-12" W & N 39°-31'-36" W	
2 - 3	5	101.52	275.00	100.94	N 28°-57'-05" W	21°-09'-02"	N 39°-31'-36" W & N 18°-22'-34" W	
4 - 18	-	564.77	455.00	529.20	N 53°-56'-07" W	71°-07'-06"	N 18°-22'-34" W & N 89°-29'-40" W	
4 - 6	-	177.81	455.00	176.68	N 29°-34'-18" W	22°-23'-28"	N 18°-22'-34" W & N 40°-46'-02" W	
4 - 5	5	27.08	455.00	27.08	N 20°-04'-53" W	03°-24'-38"	N 18°-22'-34" W & N 21°-47'-12" W	
5 - 6	6	150.73	455.00	150.04	N 31°-16'-37" W	18°-58'-50"	N 21°-47'-12" W & N 40°-46'-02" W	
16 - 18	-	295.22	455.00	290.07	N 70°-54'-24" W	37°-10'-32"	N 52°-19'-08" W & N 89°-29'-40" W	
16 - 17	9	160.57	455.00	159.74	N 62°-25'-44" W	20°-13'-12"	N 52°-19'-08" W & N 72°-32'-20" W	
17 - 18	10	134.65	455.00	134.16	N 81°-01'-00" W	16°-57'-20"	N 72°-32'-20" W & N 89°-29'-40" W	
6 - 16	-	91.73	455.00	91.58	N 46°-32'-35" W	11°-33'-06"	N 40°-46'-02" W & N 52°-19'-08" W	
6 - 7	6	17.64	12.00	16.09	N 01°-20'-41" E	84°-13'-26"	N 40°-46'-02" W & N 43°-27'-24" E	
8 - 9	6	45.06	65.00	44.16	N 63°-18'-51" E	39°-42'-54"	N 43°-27'-24" E & N 83°-10'-18" E	
9 - 13	-	294.31	65.00	100.00	N 46°-32'-36" W	259°-25'-48"	N 83°-10'-18" E & S 03°-44'-30" W	
9 - 10	6	65.82	65.00	63.04	N 54°-09'-45" E	58°-01'-06"	N 83°-10'-18" E & N 25°-09'-12" E	
10 - 11	7	76.87	65.00	72.47	N 08°-43'-34" W	67°-45'-32"	N 25°-09'-12" E & N 42°-36'-20" W	
11 - 12	8	97.08	65.00	88.31	N 85°-23'-38" W	85°-34'-36"	N 42°-36'-20" W & S 51°-49'-04" W	
12 - 13	9	54.54	65.00	52.95	S 27°-46'-47" W	48°-04'-34"	S 51°-49'-04" W & S 03°-44'-30" W	
13 - 14	9	45.06	65.00	44.16	S 23°-35'-57" W	39°-42'-54"	S 03°-44'-30" W & S 43°-27'-24" W	
15 - 16	9	17.64	12.00	16.09	S 85°-34'-08" W	84°-13'-28"	S 43°-27'-24" W & N 52°-19'-08" W	
19 - 21	-	86.12	865.00	86.09	N 86°-38'-32" W	05°-42'-16"	N 89°-29'-40" W & N 83°-47'-24" W	
19 - 20	11	36.64	865.00	36.64	N 88°-16'-51" W	02°-25'-38"	N 89°-29'-40" W & N 87°-04'-02" W	
20 - 21	12	49.48	865.00	49.47	N 85°-25'-43" W	03°-16'-38"	N 87°-04'-02" W & N 83°-47'-24" W	
22 - 23	13	93.09	935.00	93.05	N 86°-38'-32" W	05°-42'-16"	N 83°-47'-24" W & N 89°-29'-40" W	
24 - 25	94	86.12	865.00	86.09	S 86°-38'-32" E	05°-42'-16"	S 89°-29'-40" E & S 83°-47'-24" E	
26 - 28	-	93.09	935.00	93.05	S 86°-38'-32" E	05°-42'-16"	S 83°-47'-24" E & S 89°-29'-40" E	
26 - 27	95	60.81	935.00	60.80	S 85°-39'-12" E	03°-43'-36"	S 83°-47'-24" E & S 87°-31'-00" E	
27 - 28	96	32.28	935.00	32.27	S 88°-30'-20" E	01°-58'-40"	S 87°-31'-00" E & S 89°-29'-40" E	
29 - 30	-	477.88	385.00	447.79	S 53°-56'-07" E	71°-07'-06"	S 89°-29'-40" E & S 18°-22'-34" E	
31 - 33	-	427.08	345.00	400.33	S 53°-50'-23" E	70°-55'-38"	S 18°-22'-34" E & S 89°-18'-12" E	
31 - 32	-	392.58	345.00	371.74	S 50°-58'-30" E	65°-11'-52"	S 18°-22'-34" E & S 83°-34'-26" E	
32 - 33	97	34.50	345.00	34.48	S 86°-26'-19" E	05°-43'-46"	S 83°-34'-26" E & S 89°-18'-12" E	

LINE DATA TABLE

NO.	BEARING	DISTANCE
L1	N 83°-47'-24" W	111.51
L2	S 83°-47'-24" E	111.51
L3	N 89°-29'-40" W	149.18
L4	N 09°-30'-21" E	153.79
L5	S 53°-10'-10" W	173.23
L6	S 43°-27'-24" W	19.85
L7	N 43°-27'-24" E	19.85
L8	N 89°-18'-12" W	17.65
L9	N 81°-43'-26" E	96.17
L10	S 89°-18'-12" E	91.29
L11	N 89°-18'-12" W	101.74
L12	N 80°-19'-51" W	96.18

There are no objections to this plat with respects to Secs. 236.15, 236.16, 236.20 and 236.21 (1) and (2), Wis. Stats.
 Certified this 30th day of January, 1995
 Jeanne A. Storm
 Department of Agriculture, Trade & Consumer Protection

LEGEND AND NOTES

- Brown County Monumented Section Corner
 - Existing Iron Pipe Recovered (Size As Indicated)
 - 2" X 30" Iron Pipe Set Min. Wt. = 3.65 lbs./lin. ft.
 - ⊕ Wetland Area
 - ⊖ Wetland Boundary
- All other lot corners are staked with 1" X 24" Iron Pipe. Min. Wt. = 1.13 lbs./lin. ft.
- All distances have been measured to the nearest hundredth of a foot.
- All angular measurements have been made to the nearest 10 seconds and computed to the nearest second.

SHEET 2 OF 5

Revised this 18th day of May, 1995.
 Dated this 16th day of December, 1994.
 Bernard L. Watermolen
 Bernard L. Watermolen R.C.S. - 909

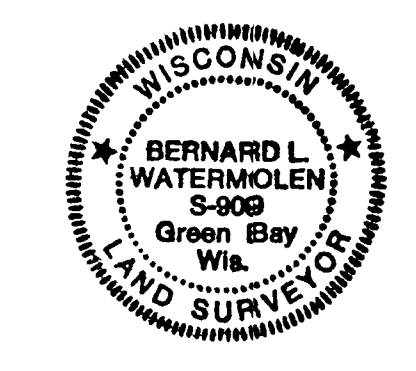

THORNBERRY CREEK ESTATES

BEARINGS ARE REFERENCED TO THE WEST LINE OF THE NORTHWEST ONE-QUARTER OF SECTION 24, T 24 N, R 19 E, ASSUMED TO BEAR: N 0°-20'-46" E
PER BROWN COUNTY SURVEYOR'S SECTION SPLIT

Located in part of the Southeast One-quarter of the Southeast One-quarter, and in part of the Southwest One-quarter of the Southeast One-quarter, and in part of Government Lots 13 - 16, all being in Section 13, and in part of the Northwest One-quarter of the Northwest One-quarter, and in part of the Northeast One-quarter of the Northwest One-quarter of Section 24, Township 24 North, Range 19 East, Town of Hobart, Brown County, Wisconsin.

There are no objections to this plat with respects to Secs. 236.15, 236.16, 236.20 and 236.21 (1) and (2), Wis. Stats.
Certified this 30th day of January, 1995
Jeanne A. Stow
Department of Agriculture, Trade & Consumer Protection

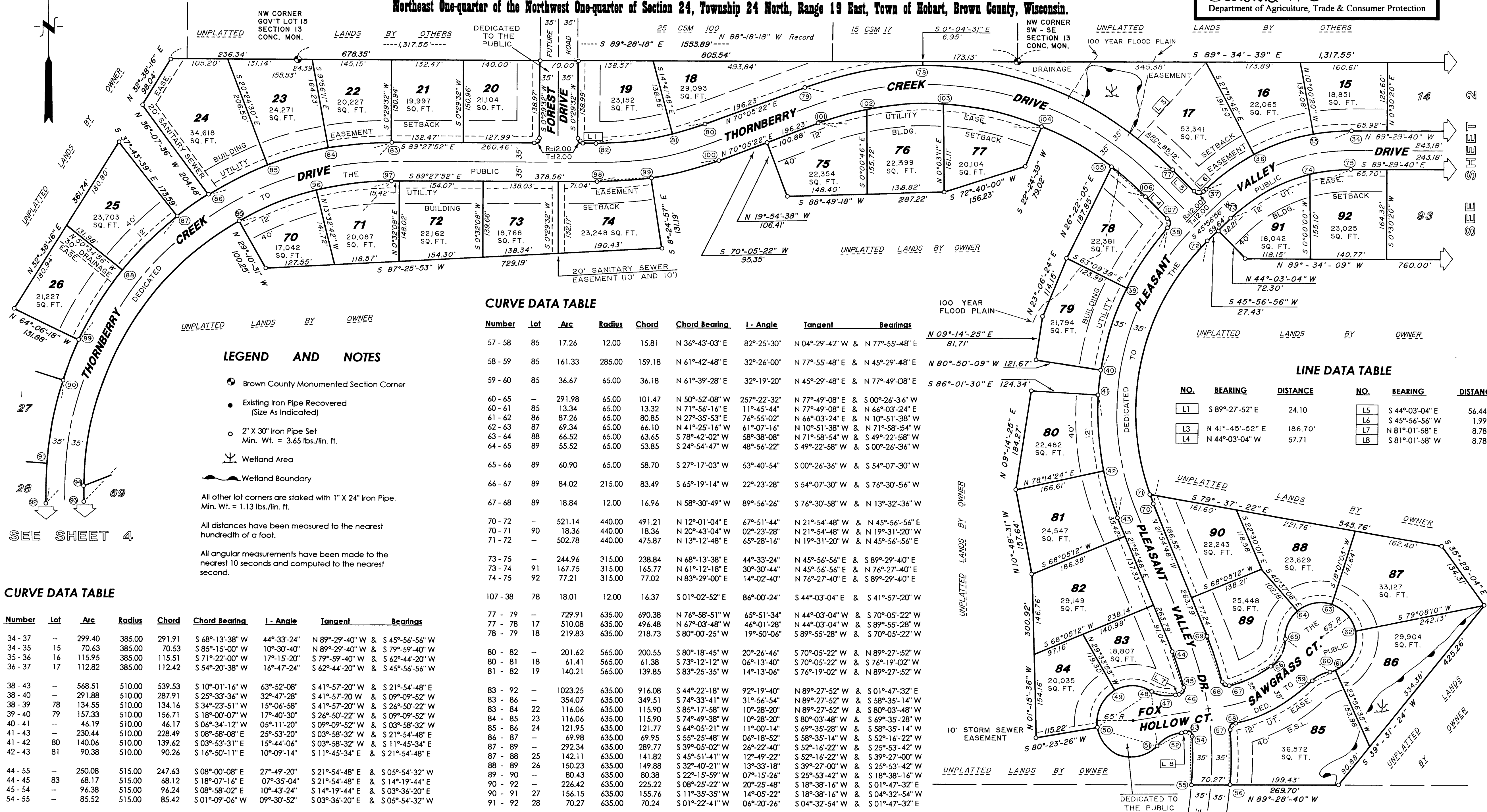

LEGEND AND NOTES

- Brown County Monumented Section Corner
 - Existing Iron Pipe Recovered (Size As Indicated)
 - 2" X 30" Iron Pipe Set Min. Wt. = 3.65 lbs./lin. ft.
 - Wetland Area
 - Wetland Boundary
- All other lot corners are staked with 1" X 24" Iron Pipe. Min. Wt. = 1.13 lbs./lin. ft.
- All distances have been measured to the nearest hundredth of a foot.
- All angular measurements have been made to the nearest 10 seconds and computed to the nearest second.

CURVE DATA TABLE

Number	Lot	Arc	Radius	Chord	Chord Bearing	L- Angle	Tangent Bearings
57-58	85	17.26	12.00	15.81	N 36°-43'-03" E	82°-25'-30"	N 04°-29'-42" W & N 77°-55'-48" E
58-59	85	161.33	285.00	159.18	N 61°-42'-48" E	32°-26'-00"	N 77°-55'-48" E & N 45°-29'-48" E
59-60	85	36.67	65.00	36.18	N 61°-39'-28" E	32°-19'-20"	N 45°-29'-48" E & N 77°-49'-08" E
60-65	-	291.98	65.00	101.47	N 50°-52'-08" W	257°-22'-32"	N 77°-49'-08" E & S 00°-26'-36" W
60-61	85	13.34	65.00	13.32	N 71°-56'-16" E	11°-45'-44"	N 77°-49'-08" E & N 66°-03'-24" E
61-62	86	87.26	65.00	80.85	N 27°-35'-53" E	76°-55'-02"	N 66°-03'-24" E & N 10°-51'-38" W
62-63	87	69.34	65.00	66.10	N 41°-25'-16" W	61°-07'-16"	N 10°-51'-38" W & N 71°-58'-54" W
63-64	88	66.52	65.00	63.65	S 78°-42'-02" W	58°-38'-08"	N 71°-58'-54" W & S 49°-22'-58" W
64-65	89	55.52	65.00	53.85	S 24°-54'-47" W	48°-56'-22"	S 49°-22'-58" W & S 00°-26'-36" W
65-66	89	60.90	65.00	58.70	S 27°-17'-03" W	53°-40'-54"	S 00°-26'-36" W & S 54°-07'-30" W
66-67	89	84.02	215.00	83.49	S 65°-19'-14" W	22°-23'-28"	S 54°-07'-30" W & S 76°-30'-56" W
67-68	89	18.84	12.00	16.96	N 58°-30'-49" W	89°-56'-26"	S 76°-30'-56" W & N 13°-32'-36" W
70-72	-	521.14	440.00	491.21	N 12°-01'-04" E	67°-51'-44"	N 21°-54'-48" W & N 45°-56'-56" E
70-71	90	18.36	440.00	18.36	N 20°-43'-04" W	02°-23'-04"	N 21°-54'-48" W & N 19°-31'-20" W
71-72	-	502.78	440.00	475.87	N 13°-12'-48" E	65°-28'-16"	N 19°-31'-20" W & N 45°-56'-56" E
73-75	-	244.96	215.00	238.84	N 68°-13'-38" E	44°-33'-24"	N 45°-56'-56" E & S 89°-29'-40" E
73-74	91	167.75	315.00	165.77	N 61°-12'-18" E	30°-30'-44"	N 45°-56'-56" E & N 76°-27'-40" E
74-75	92	77.21	315.00	77.02	N 83°-29'-00" E	14°-02'-40"	N 76°-27'-40" E & S 89°-29'-40" E
107-38	78	18.01	12.00	16.37	S 01°-02'-52" E	86°-00'-24"	S 44°-03'-04" E & S 41°-57'-20" W
77-79	-	729.91	635.00	690.38	N 74°-58'-51" W	65°-51'-34"	N 44°-03'-04" W & S 70°-05'-22" W
77-78	17	510.08	635.00	496.48	N 67°-03'-48" W	44°-01'-28"	N 44°-03'-04" W & S 89°-55'-28" W
78-79	18	219.83	635.00	218.73	S 80°-00'-25" W	59°-50'-06"	S 89°-55'-28" W & S 70°-05'-22" W
80-82	-	201.62	565.00	200.55	S 80°-18'-45" W	20°-26'-46"	S 70°-05'-22" W & N 89°-27'-52" W
80-81	18	61.41	565.00	61.38	S 73°-12'-12" W	06°-13'-40"	S 70°-05'-22" W & S 76°-19'-02" W
81-82	19	140.21	565.00	139.85	S 83°-25'-35" W	14°-13'-06"	S 76°-19'-02" W & N 89°-27'-52" W
83-92	-	1023.25	635.00	916.08	S 44°-22'-18" W	92°-19'-40"	N 89°-27'-52" W & S 01°-47'-32" E
83-86	-	354.07	635.00	349.51	S 74°-33'-41" W	31°-56'-54"	N 89°-27'-52" W & S 58°-35'-14" W
83-84	22	116.06	635.00	115.90	S 85°-17'-58" W	10°-28'-20"	N 89°-27'-52" W & S 80°-03'-48" W
84-85	23	116.06	635.00	115.90	S 74°-49'-38" W	10°-28'-20"	S 80°-03'-48" W & S 69°-35'-28" W
85-86	24	121.95	635.00	121.77	S 64°-05'-21" W	11°-00'-14"	S 69°-35'-28" W & S 58°-35'-14" W
86-87	-	69.98	635.00	69.93	S 55°-25'-48" W	06°-18'-52"	S 58°-35'-14" W & S 52°-16'-22" W
87-89	-	292.34	635.00	289.77	S 39°-05'-02" W	26°-22'-40"	S 52°-16'-22" W & S 25°-53'-42" W
87-88	25	142.11	635.00	141.82	S 45°-51'-41" W	12°-49'-22"	S 52°-16'-22" W & S 39°-27'-00" W
88-89	26	150.23	635.00	149.88	S 32°-40'-21" W	13°-33'-18"	S 39°-27'-00" W & S 25°-53'-42" W
88-90	-	80.43	635.00	80.38	S 22°-15'-59" W	07°-15'-26"	S 25°-53'-42" W & S 18°-38'-16" W
90-92	-	226.42	635.00	225.22	S 08°-25'-22" W	20°-25'-48"	S 18°-38'-16" W & S 01°-47'-32" E
90-91	27	156.15	635.00	155.76	S 11°-35'-35" W	14°-05'-22"	S 18°-38'-16" W & S 04°-32'-54" W
91-92	28	70.27	635.00	70.24	S 01°-22'-41" W	06°-20'-26"	S 04°-32'-54" W & S 01°-47'-32" E
93-97	-	910.45	565.00	815.10	N 44°-22'-18" E	92°-19'-40"	N 01°-47'-32" W & S 89°-27'-52" E
93-94	69	26.93	565.00	26.93	N 00°-25'-36" W	02°-43'-52"	N 01°-47'-32" W & N 00°-56'-20" E
94-95	-	590.54	565.00	564.03	N 30°-52'-55" E	59°-53'-10"	N 00°-56'-20" E & N 60°-49'-30" E
95-97	-	292.98	565.00	289.71	N 75°-40'-49" E	29°-42'-38"	N 60°-49'-30" E & S 89°-27'-52" E
95-96	70	154.13	565.00	153.65	N 48°-38'-24" E	15°-37'-48"	N 60°-49'-30" E & N 76°-27'-18" E
96-97	71	138.85	565.00	138.50	N 83°-29'-43" E	14°-04'-50"	N 76°-27'-18" E & S 89°-27'-52" E
98-100	-	226.60	635.00	225.40	N 80°-18'-45" E	20°-26'-46"	S 89°-27'-52" E & N 70°-05'-22" E
98-99	74	99.21	635.00	99.11	N 64°-03'-35" E	08°-57'-06"	S 89°-27'-52" E & N 81°-35'-02" E
99-100	-	127.39	635.00	127.18	N 75°-50'-12" E	11°-29'-40"	N 81°-35'-02" E & N 70°-05'-22" E
101-106	-	649.45	565.00	614.28	S 76°-58'-51" E	65°-51'-34"	N 70°-05'-22" E & S 44°-03'-04" E
101-104	-	417.34	565.00	407.92	S 88°-44'-59" E	42°-19'-18"	N 70°-05'-22" E & S 67°-35'-20" E
101-102	75	93.08	565.00	92.98	N 74°-48'-33" E	09°-26'-22"	N 70°-05'-22" E & N 79°-31'-44" E
102-103	76	139.57	565.00	139.21	N 86°-36'-20" E	14°-09'-12"	N 79°-31'-44" E & S 86°-19'-04" E
103-104	77	184.69	565.00	183.87	S 76°-57'-12" E	18°-43'-44"	S 86°-19'-04" E & S 67°-35'-20" E
104-105	-	148.24	565.00	147.82	S 60°-04'-21" E	15°-01'-58"	S 67°-35'-20" E & S 52°-33'-22" E
105-106	78	83.87	565.00	83.79	S 48°-18'-13" E	08°-30'-18"	S 52°-33'-22" E & S 44°-03'-04" E

CURVE DATA TABLE

Number	Lot	Arc	Radius	Chord	Chord Bearing	L- Angle	Tangent Bearings
34-37	-	299.40	385.00	291.91	S 68°-13'-38" W	44°-33'-24"	N 89°-29'-40" W & S 45°-56'-56" W
34-35	15	70.63	385.00	70.53	S 85°-15'-00" W	10°-30'-40"	N 89°-29'-40" W & S 79°-59'-40" W
35-36	16	115.95	385.00	115.51	S 71°-22'-00" W	17°-15'-20"	S 79°-59'-40" W & S 62°-44'-20" W
36-37	17	112.82	385.00	112.42	S 54°-20'-38" W	16°-47'-24"	S 62°-44'-20" W & S 45°-56'-56" W
38-43	-	568.51	510.00	539.53	S 10°-01'-16" W	63°-52'-08"	S 41°-57'-20" W & S 21°-54'-48" E
38-40	-	291.88	510.00	287.91	S 25°-33'-36" W	32°-47'-28"	S 41°-57'-20" W & S 09°-09'-52" W
38-39	78	134.55	510.00	134.16	S 34°-23'-51" W	15°-06'-58"	S 41°-57'-20" W & S 26°-50'-22" W
39-40	79	157.33	510.00	156.71	S 18°-00'-07" W	17°-40'-30"	S 26°-50'-22" W & S 09°-09'-52" W
40-41	-	46.19	510.00	46.17	S 06°-34'-12" W	05°-11'-20"	S 09°-09'-52" W & S 03°-58'-32" E
41-43	-	230.44	510.00	228.49	S 08°-58'-08" E	25°-53'-20"	S 03°-58'-32" W & S 21°-54'-48" E
41-42	80	140.06	510.00	139.62	S 03°-53'-31" E	15°-44'-06"	S 03°-58'-32" W & S 21°-54'-48" E
42-43	81	90.38	510.00	90.26	S 16°-50'-11" E	10°-09'-14"	S 11°-45'-34" E & S 21°-54'-48" E
44-55	-	250.08	515.00	247.63	S 08°-00'-08" E	27°-49'-20"	S 21°-54'-48" E & S 05°-54'-32" W
44-45	83	68.17	515.00	68.12	S 18°-07'-16" E	07°-35'-04"	S 21°-54'-48" E & S 14°-19'-44" E
45-54	-	96.38	515.00	96.24	S 08°-58'-02" E	10°-43'-24"	S 14°-19'-44" E & S 03°-36'-20" E
54-55	-	85.52	515.00	85.42	S 01°-09'-06" W	09°-30'-52"	S 03°-36'-20" E & S 05°-54'-32" W
45-46	83	19.97	12.00	17.75	S 33°-21'-07" W	95°-21'-42"	S 14°-19'-44" E & S 81°-01'-58" W
47-48	83	45.06	65.00	44.16	N 79°-06'-35" W	39°-42'-54"	S 81°-01'-58" W & N 59°-15'-08" W
48-51	-	294.31	65.00	100.00	S 08°-58'-02" E	259°-25'-48"	N 59°-15'-08" W & N 41°-19'-04" E
48-50	-	147.88	65.00	117.99	S 55°-34'-18" W	130°-21'-08"	N 59°-15'-08" W & S 09°-36'-16" E
48-49	83	68.42	65.00	65.30	N 89°-24'-27" W	60°-18'-38"	N 59°-15'-08" W & S 60°-26'-14" W
49-50	84	79.46	65.00	74.60	S 25°-24'-59" W	70°-02'-30"	S 60°-26'-14" W & S 09°-36'-16" E
50-51	-	146.43	65.00	117.37	S 74°-08'-36" E	129°-04'-40"	S 09°-36'-16" E & N 41°-19'-04" E
51-52	-	45.06	65.00	44.16	N 61°-10'-31" E	39°-42'-54"	N 41°-19'-04" E & N 81°-01'-58" E
53-54	-	19.97	12.00	17.75	S 51°-17'-11" E	95°-21'-42"	N 81°-01'-58" E & S 03°-36'-20" E
56-69	-	277.47	585.00	274.88	N 08°-19'-31" W	27°-10'-34"	N 05°-15'-46" E & N 21°-54'-48" W
56-57	850	99.63	585.00	99.51	N 00°-23'-02" E	09°-45'-28"	N 05°-15'-46" E & N 04°-29'-42" W
57-68	-	92.39	585.00	92.29	N 09°-01'-09" W	09°-02'-54"	N 04°-29'-42" W & N 13°-32'-36" W
68-69	89	85.46	585.00	85.38	N 17°-43'-42" W	08°-22'-12"	N 13°-32'-36" W & N 21°-54'-48" W

LINE DATA TABLE

NO.	BEARING	DISTANCE	NO.	BEARING	DISTANCE
L1	S 89°-27'-52" E	24.10	L5	S 44°-03'-04" E	56.44
L2	N 41°-45'-52" E	186.70	L6	S 45°-56'-56" W	1.99
L3	N 44°-03'-04" W	57.71	L7	N 81°-01'-58" E	8.78
L4	N 44°-03'-04" W	57.71	L8	S 81°-01'-58" W	8.78

SHEET 3 OF 5

Revised this 18th day of May, 1995.

Dated this 16th day of December, 1994.

Bernard L. Watermolen
Bernard L. Watermolen R.L.S. - 909

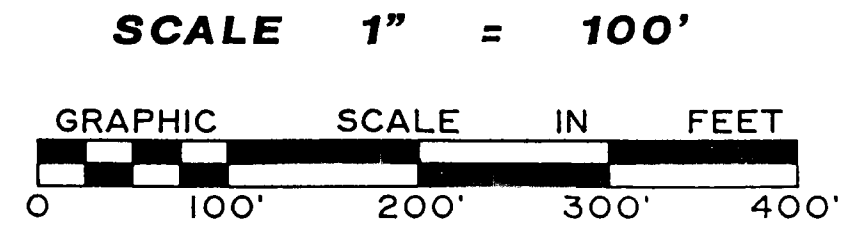

THORNBERRY CREEK ESTATES

Located in part of the Southeast One-quarter of the Southeast One-quarter, and in part of the Southwest One-quarter of the Southeast One-quarter, and in part of Government Lots 13 - 16, all being in Section 13, and in part of the Northwest One-quarter of the Northwest One-quarter, and in part of the Northeast One-quarter of the Northwest One-quarter of Section 24, Township 24 North, Range 19 East, Town of Hobart, Brown County, Wisconsin.

There are no objections to this plat with respects to Secs. 236.15, 236.16, 236.20 and 236.21 (1) and (2), Wis. Stats.

Certified this 30th day of January, 1995

Joanne A. Storn
Department of Agriculture, Trade & Consumer Protection

BEARINGS ARE REFERENCED TO THE WEST LINE OF THE NORTHWEST ONE-QUARTER OF SECTION 24, T 24 N, R 19 E, ASSUMED TO BEAR:

N 0°-20'-46" E

PER BROWN COUNTY SURVEYOR'S SECTION PLAT

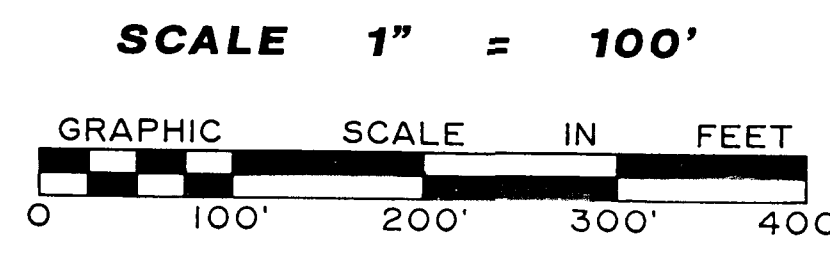
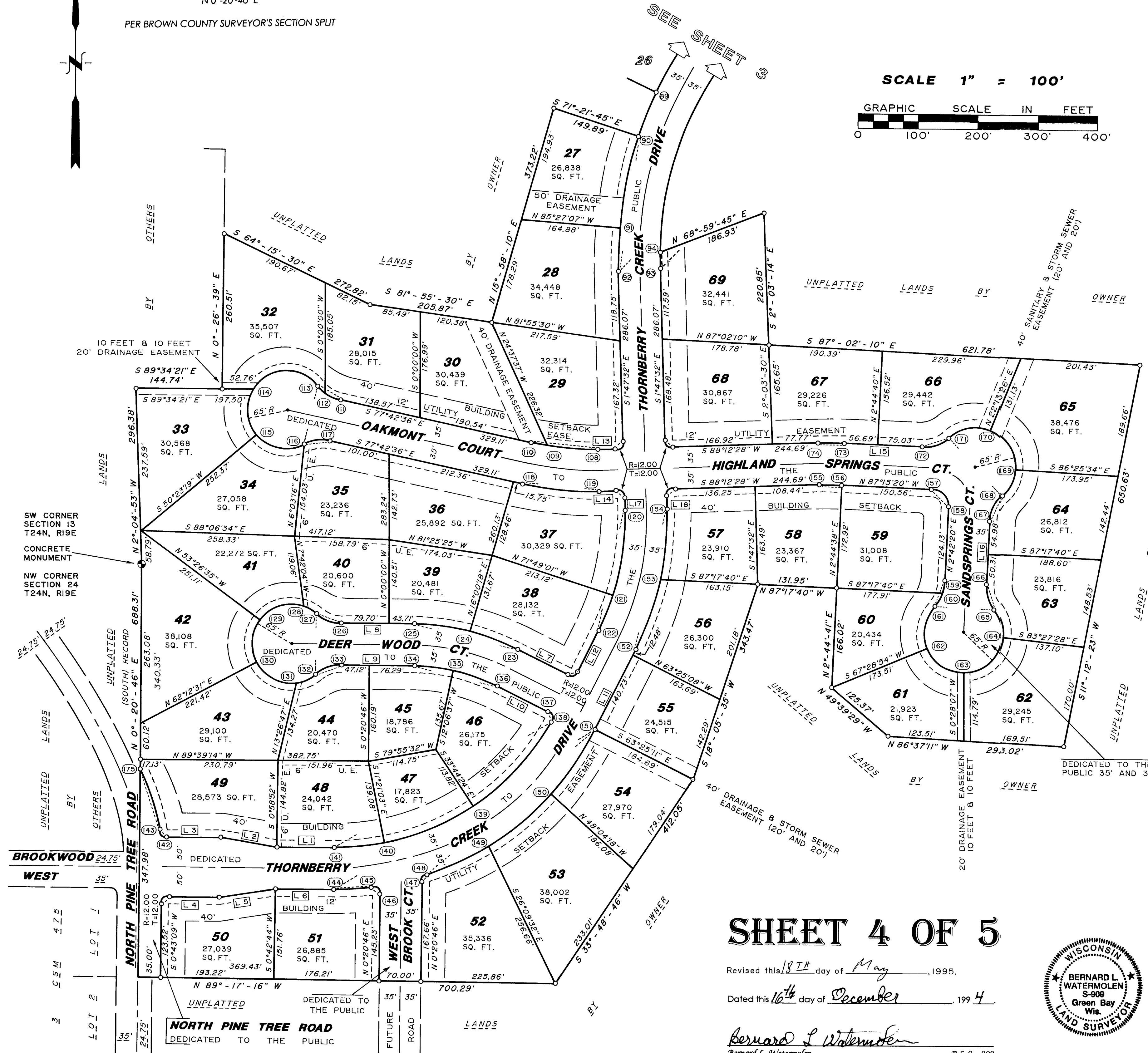

CURVE DATA TABLE

Number	Lot	Arc	Radius	Chord	Chord Bearing	I - Angle	Tangent Bearings
143 - 175	49	106.78	485.00	106.56	N 15°-16'-58" W	12°-36'-52"	N 08°-58'-32" W & N 21°-35'-24" W
108 - 110	29	114.29	465.00	114.00	N 84°-45'-04" W	14°-04'-56"	S 88°-12'-28" W & N 77°-42'-36" W
108 - 109	29	86.49	465.00	86.37	N 86°-27'-49" W	10°-39'-26"	S 88°-12'-28" W & N 81°-08'-06" W
109 - 110	30	27.80	465.00	27.79	N 79°-25'-21" W	03°-25'-30"	N 81°-08'-06" W & N 77°-42'-36" W
111 - 113	31	45.06	65.00	44.16	N 57°-51'-09" W	39°-42'-54"	N 77°-42'-36" W & N 37°-59'-42" W
111 - 112	31	25.52	65.00	25.35	N 66°-27'-51" W	22°-29'-30"	N 77°-42'-36" W & N 55°-13'-06" W
112 - 113	32	19.54	65.00	19.47	N 46°-36'-24" W	17°-13'-24"	N 55°-13'-06" W & N 37°-59'-42" W
113 - 116	32	125.78	65.00	107.05	S 12°-17'-24" W	259°-25'-48"	N 37°-59'-42" W & N 62°-34'-30" E
113 - 114	32	80.26	65.00	75.26	S 86°-34'-09" W	110°-52'-18"	N 37°-59'-42" W & S 31°-08'-00" W
114 - 115	33	80.26	65.00	75.26	S 04°-14'-25" E	70°-44'-50"	S 31°-08'-00" W & S 39°-36'-50" E
115 - 116	34	88.27	65.00	81.65	S 78°-31'-10" E	77°-48'-40"	S 39°-36'-50" E & N 62°-34'-30" E
116 - 117	35	45.06	65.00	44.16	N 82°-25'-57" E	39°-42'-54"	N 62°-34'-30" E & S 77°-42'-36" E
118 - 119	37	131.49	535.00	131.16	S 84°-45'-04" E	14°-04'-56"	S 77°-42'-36" E & N 88°-12'-28" E
120 - 122	37	205.51	415.00	203.42	S 12°-23'-40" W	28°-22'-24"	S 01°-47'-32" E & S 26°-34'-52" W
120 - 121	37	144.68	415.00	143.95	S 08°-11'-43" W	19°-58'-30"	S 26°-34'-52" W & N 18°-10'-58" W
121 - 122	38	60.83	415.00	60.78	S 22°-22'-55" W	08°-23'-54"	S 18°-10'-58" W & S 26°-34'-52" W
123 - 125	38	174.29	385.00	174.75	N 74°-32'-11" W	26°-14'-06"	N 63°-25'-08" W & N 89°-39'-14" W
123 - 124	38	83.25	385.00	83.09	N 69°-34'-49" W	12°-23'-22"	N 63°-25'-08" W & N 75°-48'-30" W
124 - 125	39	93.04	385.00	92.81	N 82°-43'-52" W	13°-50'-44"	N 75°-48'-30" W & N 89°-39'-14" W
126 - 127	40	45.06	65.00	44.14	N 69°-47'-47" W	39°-42'-54"	N 89°-39'-14" W & N 49°-56'-20" W
127 - 132	40	294.31	65.00	100.00	S 00°-20'-46" W	259°-25'-48"	N 49°-56'-20" W & N 50°-37'-52" E
127 - 128	40	24.89	65.00	24.73	N 60°-54'-24" W	21°-56'-08"	N 49°-56'-20" W & N 71°-52'-28" W
128 - 129	41	81.19	65.00	76.01	S 72°-20'-32" W	71°-34'-00"	N 71°-52'-28" W & S 36°-33'-32" W
129 - 130	42	73.00	65.00	69.22	S 04°-23'-06" W	64°-20'-52"	S 36°-33'-32" W & S 27°-47'-20" E
130 - 131	43	78.86	65.00	74.12	S 62°-32'-50" E	69°-31'-00"	S 27°-47'-20" E & N 82°-41'-40" E
131 - 132	44	36.37	65.00	35.90	N 66°-39'-46" E	32°-03'-48"	N 82°-41'-40" E & N 50°-37'-52" E

CURVE DATA TABLE CONTINUED ON SHEET 5

LINE DATA TABLE

NO.	BEARING	DISTANCE	NO.	BEARING	DISTANCE
L1	S 89°-39'-14" E	97.62	L10	S 63°-25'-08" E	96.02
L2	N 80°-36'-20" W	95.38	L11	N 26°-34'-52" E	153.21
L3	N 89°-39'-14" W	94.44	L12	S 26°-34'-52" W	78.98
L4	S 89°-39'-14" E	87.12	L13	S 88°-12'-28" W	28.55
L5	N 81°-17'-52" E	95.38	L14	N 88°-12'-28" E	28.55
L6	N 89°-39'-14" W	97.62	L15	S 87°-15'-20" E	131.72
L7	N 63°-25'-08" W	96.52	L16	S 02°-42'-20" W	105.29
L8	N 89°-39'-14" W	123.41	L17	S 01°-47'-32" E	21.43
L9	S 89°-39'-14" E	123.41	L18	N 01°-47'-32" W	21.43

LEGEND AND NOTES

- Brown County Monumented Section Corner
- Existing Iron Pipe Recovered (Size As Indicated)
- 2" X 30" Iron Pipe Set Min. Wt. = 3.65 lbs./lin. ft.
- W Wetland Area
- W Wetland Boundary

All other lot corners are staked with 1" X 24" Iron Pipe. Min. Wt. = 1.13 lbs./lin. ft.

All distances have been measured to the nearest hundredth of a foot.

All angular measurements have been made to the nearest 10 seconds and computed to the nearest second.

SHEET 4 OF 5

Revised this 18th day of May, 1995.

Dated this 16th day of December, 1994.

Bernard L. Watermolen
Bernard L. Watermolen R.L.S. - 909



THORNBERRY CREEK ESTATES

Located in part of the Southeast One-quarter of the Southeast One-quarter, and in part of the Southwest One-quarter of the Southeast One-quarter, and in part of Government Lots 13 - 16, all being in Section 13, and in part of the Northwest One-quarter of the Northwest One-quarter, and in part of the Northeast One-quarter of the Northwest One-quarter of Section 24, Township 24 North, Range 19 East, Town of Hobart, Brown County, Wisconsin.

CURVE DATA TABLE CONTINUED FROM SHEET 4

Number	Lot	Arc	Radius	Chord	Chord Bearing	L-Angle	Tangent	Bearings
132-133	44	45.06	65.00	44.16	N 70°-29'-19" E	39°-42'-54"	N 50°-37'-52" E & S 89°-39'-14" E	
134-136	45	144.23	315.00	142.98	S 76°-32'-11" E	26°-14'-06"	S 89°-39'-14" E & S 63°-25'-08" E	
134-135	45	64.67	315.00	64.56	S 83°-46'-19" E	11°-45'-50"	S 89°-39'-14" E & S 77°-53'-24" E	
135-136	46	79.56	315.00	79.35	S 70°-39'-16" E	14°-28'-16"	S 77°-53'-24" E & S 63°-25'-08" E	
137-138	46	441.49	12.00	17.38	S 17°-00'-46" E	92°-48'-44"	S 63°-25'-08" E & S 29°-23'-36" W	
138-141	47	194.60	415.00	192.82	S 42°-49'-36" W	26°-52'-00"	S 29°-23'-36" W & N 89°-39'-14" W	
138-139	46	194.60	415.00	192.82	S 42°-49'-36" W	26°-52'-00"	S 29°-23'-36" W & S 56°-15'-36" W	
139-140	47	162.17	415.00	161.14	S 67°-27'-17" W	22°-23'-22"	S 56°-15'-36" W & S 78°-38'-58" W	
140-141	48	84.72	415.00	84.57	S 84°-29'-52" W	11°-41'-48"	S 78°-38'-58" W & N 89°-39'-14" W	
142-143	49	16.90	12.00	15.54	N 49°-18'-53" W	80°-40'-42"	N 89°-39'-14" W & N 08°-58'-32" W	
143-175	49	106.78	485.00	106.56	N 15°-16'-58" W	12°-36'-52"	N 08°-58'-32" W & N 21°-35'-24" W	
144-151	51	539.76	485.00	512.33	N 58°-27'-49" E	63°-45'-54"	S 89°-39'-14" E & N 26°-34'-52" E	
144-145	51	64.23	485.00	64.18	N 84°-33'-08" E	07°-35'-16"	S 89°-39'-14" E & N 82°-45'-30" E	
145-148	52	94.35	485.00	94.20	N 77°-11'-07" E	11°-08'-46"	N 82°-45'-30" E & N 71°-36'-44" E	
148-151	52	381.18	485.00	371.45	N 49°-05'-48" E	45°-01'-52"	N 71°-36'-44" E & N 26°-34'-52" E	
148-149	52	114.57	485.00	114.31	N 64°-50'-41" E	13°-32'-06"	N 71°-36'-44" E & N 58°-04'-38" E	
149-150	53	136.70	485.00	136.25	N 50°-00'-10" E	16°-08'-56"	N 58°-04'-38" E & N 41°-55'-42" E	
150-151	54	129.91	485.00	129.52	N 34°-15'-17" E	15°-20'-50"	N 41°-55'-42" E & N 26°-34'-52" E	
152-154	56	240.18	485.00	237.73	N 12°-23'-40" E	28°-22'-24"	N 01°-47'-32" W & N 26°-34'-52" E	
152-153	56	121.74	485.00	121.42	N 19°-23'-25" E	14°-22'-54"	N 01°-47'-32" W & N 12°-11'-58" E	
153-154	57	118.44	485.00	118.14	N 05°-12'-13" E	13°-59'-30"	N 12°-11'-58" E & N 26°-34'-52" E	
155-156	58	36.82	465.00	36.81	S 89°-31'-26" E	04°-32'-12"	N 88°-12'-28" E & S 87°-15'-20" E	
157-158	59	47.10	30.00	42.41	S 42°-16'-30" E	89°-57'-40"	S 87°-15'-20" E & S 02°-42'-20" W	
145-146	51	20.44	12.00	18.06	S 48°-26'-52" E	97°-35'-16"	N 82°-45'-30" E & S 00°-20'-46" W	
147-148	52	14.93	12.00	13.98	N 35°-58'-45" E	71°-15'-58"	N 00°-20'-46" E & N 71°-36'-44" E	
159-161	59	45.06	65.00	44.16	S 22°-33'-47" W	39°-42'-54"	S 02°-42'-20" W & S 42°-25'-14" W	
159-160	59	18.96	65.00	18.89	S 11°-03'-42" W	16°-42'-44"	S 02°-42'-20" W & S 19°-25'-04" W	
160-161	60	26.10	65.00	25.92	S 30°-55'-09" W	23°-00'-10"	S 19°-25'-04" W & S 42°-25'-14" W	
161-165	61	294.31	65.00	100.00	N 87°-17'-40" W	259°-25'-48"	S 42°-25'-14" W & N 37°-00'-34" W	
161-162	60	73.67	65.00	69.79	S 09°-57'-05" W	64°-54'-18"	S 42°-25'-14" W & S 22°-31'-04" E	
162-163	61	76.02	65.00	71.76	S 56°-01'-21" E	67°-00'-34"	S 22°-31'-04" E & S 89°-31'-38" E	
163-164	62	95.17	65.00	86.90	N 48°-31'-37" E	83°-53'-30"	S 89°-31'-38" E & N 06°-34'-52" E	
164-165	63	49.45	65.00	48.27	N 15°-12'-51" W	43°-35'-26"	N 06°-34'-52" E & N 37°-00'-34" W	
165-166	63	45.06	65.00	44.16	N 17°-09'-07" W	39°-42'-54"	N 37°-00'-34" W & N 02°-42'-20" E	
167-168	64	49.37	65.00	48.19	N 24°-27'-58" E	43°-31'-16"	N 02°-42'-20" E & N 46°-13'-36" E	
168-171	64	200.80	65.00	129.96	N 42°-16'-30" W	177°-00'-12"	N 46°-13'-36" E & S 49°-13'-24" W	
168-169	64	48.39	65.00	47.28	N 24°-53'-58" E	42°-39'-16"	N 46°-13'-36" E & N 03°-34'-20" E	
169-170	65	80.94	65.00	75.81	N 32°-06'-04" W	71°-20'-48"	N 03°-34'-20" E & N 67°-46'-28" W	
170-171	66	71.47	65.00	67.93	S 80°-43'-28" W	63°-00'-08"	N 67°-46'-28" W & S 49°-13'-24" W	
171-172	66	49.37	65.00	48.19	S 70°-59'-02" W	43°-31'-16"	S 49°-13'-24" W & N 87°-15'-20" W	
173-174	67	42.36	535.00	42.35	N 89°-31'-26" W	04°-32'-12"	N 87°-15'-20" W & S 88°-12'-28" W	

CERTIFICATE of the BROWN COUNTY PLANNING COMMISSION:

Approved by the Brown County Plan Commission this 30 day of January, 1995
 Dated this 15 day of May, 1995
Patrick M. Vaile
 Patrick M. Vaile, Principal County Planner
 Brown County Planning Commission



CERTIFICATE of the VILLAGE of HOWARD:

Approved by the Village of Howard this 16th day of January, 1995
 Dated this 14th day of February, 1995
Kevin Anderson
 Kevin Anderson, Clerk - Administrator
 Village of Howard

CERTIFICATE of the TOWN of HOBART:

Approved by the Town of Hobart this 14th day of November, 1994
 Dated this 4th day of November, 1994
Mary R. Smith
 Mary R. Smith, Clerk
 Town of Hobart

BY the Mayor and the COMMON COUNCIL of the CITY of GREEN BAY:

Resolved that the Plat known as "Thornberry Creek Estates" which has been duly filed for approval of the Common Council of the City of Green Bay, be and hereby is approved as required by Chapter 236 of the Revised Statutes of Wisconsin, and subject to the conditions set forth in the Planning Commission Report of the 17 day of January, 1995.

Dated this 7 day of February, 1995
 REGISTER'S OFFICE
 Brown Co., Wis.
 Received for record the 18th day of May, A.D. 1995 at 2:01 o'clock P.M. and recorded in Vol. 20 of Plats on page 13
Paul G. Janquart, City Clerk
Deputy Clerk
 City of Green Bay
Butly Wilgijiths
 Registrar of Deeds

SHEET 5 OF 5

Revised this 18th day of May, 1995
 Dated this 16th day of December, 1994
Bernard L. Watermolen
 Bernard L. Watermolen
 R.L.S. - 909



LAND CONTRACT VENDOR'S CERTIFICATES:

As Vendors in a land contract, we, the undersigned, do consent to the Owner's certificate of Trout Creek, L.L.C., a Wisconsin Limited Liability Company by John D. Schweiner, managing member, and do consent to the surveying, dividing, mapping and dedication of the land described in said land contract.

Jerome Clark
 Jerome Clark

STATE OF WISCONSIN)
) SS.
 COUNTY OF BROWN)
 Personally came before me this 17th day of April, 1995,
 the above named Jerome Clark, to me known to be the person who executed the foregoing instrument and acknowledged the same.
James Hoffmann
 My Commission expires 11/22/98
 Notary Public
 Brown County, Wisconsin



Donald Hansen *La Verne Hansen*
 Donald Hansen La Verne Hansen

STATE OF WISCONSIN)
) SS.
 COUNTY OF BROWN)
 Personally came before me this 10th day of April, 1995,
 the above named Donald Hansen and La Verne Hansen, to me known to be the persons who executed the foregoing document and acknowledged the same.
James Hoffmann
 My Commission expires 11/22/98
 Notary Public
 Brown County, Wisconsin



Raymond R. Koenigs *Denise M. Reeners-Koenigs*
 Raymond R. Koenigs Denise M. Reeners-Koenigs

STATE OF WISCONSIN)
) SS.
 COUNTY OF BROWN)
 Personally came before me this 17th day of April, 1995,
 the above named Raymond R. Koenigs and Denise M. Reeners - Koenigs, to me known to be the persons who executed the foregoing instrument and acknowledged the same.
James Hoffmann
 My Commission expires 11/22/98
 Notary Public
 Brown County, Wisconsin



Scott R. Reeners *Barbara J. Reeners*
 Scott R. Reeners Barbara J. Reeners

STATE OF WISCONSIN)
) SS.
 COUNTY OF BROWN)
 Personally came before me this 18th day of April, 1995,
 the above named Scott R. Reeners and Barbara J. Reeners, to me known to be the persons who executed the foregoing instrument and acknowledged the same.
James Hoffmann
 My Commission expires 11/22/98
 Notary Public
 Brown County, Wisconsin



Robert G. Reeners *Dorothy E. Reeners*
 Robert G. Reeners Dorothy E. Reeners

STATE OF WISCONSIN)
) SS.
 COUNTY OF BROWN)
 Personally came before me this 10th day of April, 1995,
 the above named Robert G. Reeners and Dorothy E. Reeners, to me known to be the persons who executed the foregoing document and acknowledged the same.
James Hoffmann
 My Commission expires 11/22/98
 Notary Public
 Brown County, Wisconsin

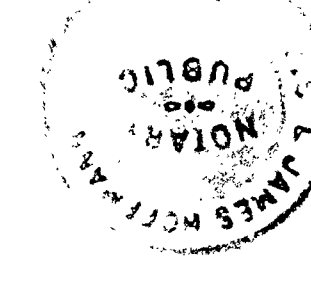

TREASURER'S CERTIFICATE:

We, Vi Landwehr and Kerry M. Blaney, being the duly elected, qualified and acting Treasurers of the Town of Hobart and Brown County, Wisconsin, respectively, do hereby certify that according to the records in our offices, there are no unredeemed tax sales and no unpaid taxes or special assessments on any of the lands of the Plat of "Thornberry Creek Estates".

Dated this 18th day of April, 1995

Vi Landwehr
 Vi Landwehr, Treasurer
 Town of Hobart

Dated this 17 day of MAY, 1995

Kerry M. Blaney
 Kerry M. Blaney, Treasurer
 Brown County, Wisconsin

There are no objections to this plat with respects to Secs. 236.15, 236.16, 236.20 and 236.21 (1) and (2), Wis. Stats.

Certified this 30th day of January, 1995
Jaime A. Storn
 Department of Agriculture, Trade & Consumer Protection

